



**PROJECT**

Fosse Green Energy

**CLIENT**

Fosse Green Energy Ltd

**CONSULTANT**

AECOM Limited  
Sunley House  
4 Bedford Park  
Surrey, CR0 2AP, UK  
www.aecom.com

**LEGEND**

- DCO Site Boundary
- Land Not Included in Site Boundary
- Indicative South Facing Fixed layout
- PV Panels
- Solar PV Array Area
- Solar Station Compound
- Construction Compound
- Retained Arable and Grassland
- Bird Mitigation Area - Permanent Grassland
- Bird Mitigation Area - Managed Arable
- Access Tracks
- Community Orchard - Open Access
- Proposed Species Rich Grassland – outside solar PV areas
- Construction and Operation Access Point
- Emergency Access Point
- Proposed Tree
- Proposed Hedgerow
- Permissive Path during operation of the Proposed Development
- Public Right of Way
- Public Right of Way - Proposed Permanent Diversion
- Proposed Private Track

**ISSUE/REVISION**

I/R	DATE	DESCRIPTION
R04	28/04/2026	Deadline 5
R03	31/03/2026	Deadline 4
R02	02/09/2025	Procedural Decision
R01	18/07/2025	DCO Submission

**NOTES**

Contains OS data © Crown copyright 2025

**LEGISLATION**

Regulation 5(2)(a) Infrastructure Planning (Applications: Prescribed Forms and Procedure) Regulations 2009.

**ISSUE PURPOSE**

Deadline 5

**FIGURE TITLE**

Indicative Single Axis Tracker Site Layout Plan

**FIGURE NUMBER**

Figure 3-2B SHEET 1

**REV.**

04

**DOCUMENT REFERENCE**

EN010154/APP/6.2.

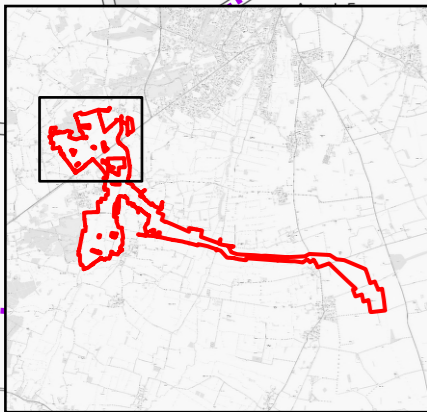
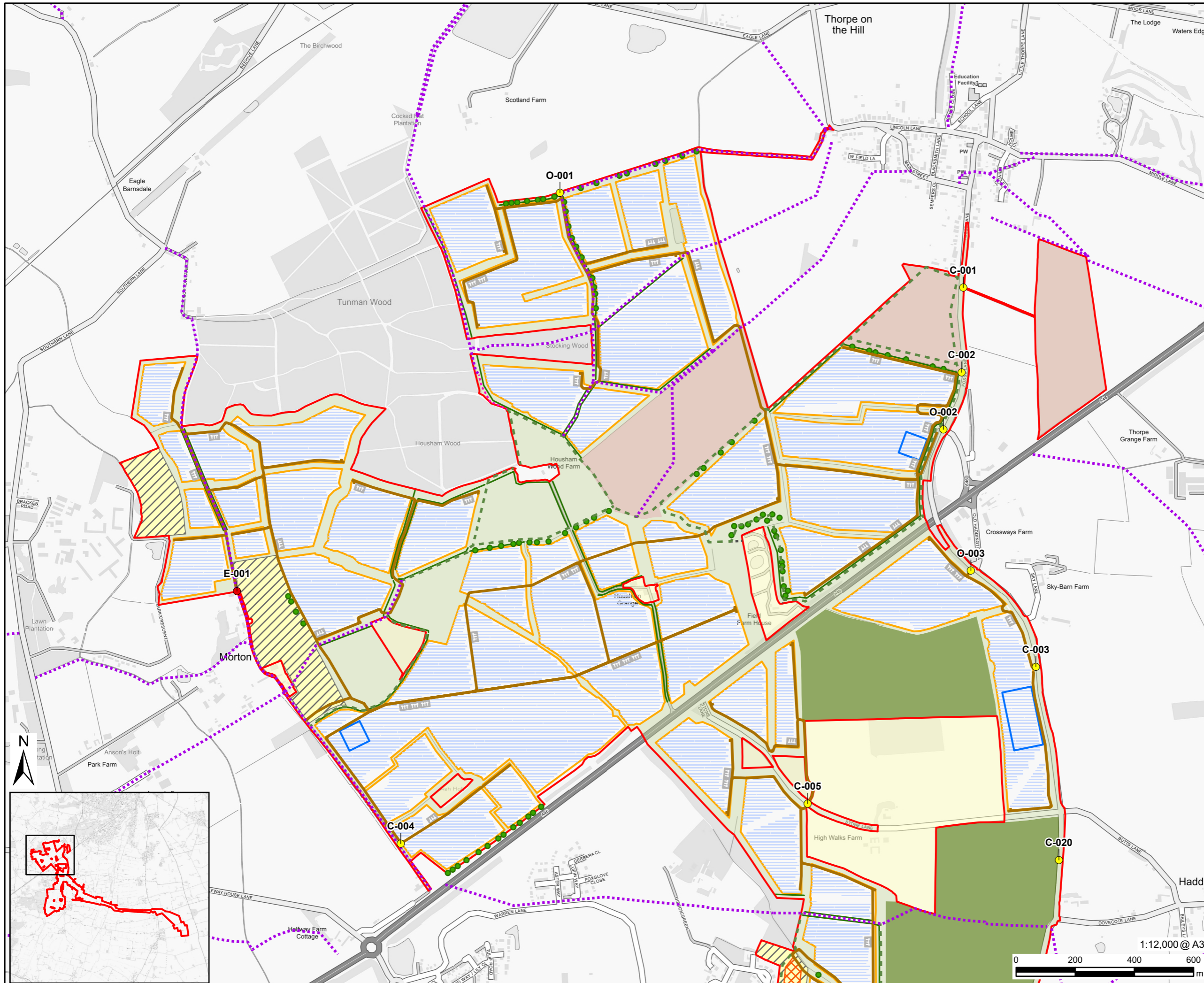

This drawing has been prepared for the use of AECOM's client. It may not be used, modified, reproduced or relied upon by third parties, except as agreed by AECOM or as required by law. AECOM accepts no responsibility, and denies any liability whatsoever, to any party that uses or relies on this drawing without AECOM's express written consent. Do not scale this document. All measurements must be obtained from the stated dimensions.



**PROJECT**

Fosse Green Energy

**CLIENT**

Fosse Green Energy Ltd

**CONSULTANT**

AECOM Limited  
 Sunley House  
 4 Bedford Park  
 Surrey, CR0 2AP, UK  
 www.aecom.com

**LEGEND**

- DCO Site Boundary
- Land Not Included in Site Boundary
- Indicative South Facing Fixed layout
- PV Panels
- Solar PV Array Area
- Solar Station Compound
- Construction Compound
- Onsite Substation
- BESS Compound
- Retained Arable and Grassland
- Bird Mitigation Area - Permanent Grassland
- Bird Mitigation Area - Managed Arable
- Access Tracks
- Community Orchard - Open Access
- Proposed Species Rich Grassland – outside solar PV areas
- Proposed Belt Of Trees
- Construction and Operation Access Point
- Emergency Access Point
- Proposed Tree
- Proposed Hedgerow
- Permissive Path during operation of the Proposed Development
- Public Right of Way
- Public Right of Way - Proposed Permanent Diversion
- Proposed Private Track

**ISSUE/REVISION**

Issue/Revision	Date	Description
R04	28/04/2026	Deadline 5
R03	31/03/2026	Deadline 4
R02	02/09/2025	Procedural Decision
R01	18/07/2025	DCO Submission
I/R	DATE	DESCRIPTION

**NOTES**

Contains OS data © Crown copyright 2025

**LEGISLATION**

Regulation 5(2)(a) Infrastructure Planning (Applications: Prescribed Forms and Procedure) Regulations 2009.

**ISSUE PURPOSE**

Deadline 5

**FIGURE TITLE**

Indicative Single Axis Tracker Site Layout Plan

**FIGURE NUMBER**

Figure 3-2B SHEET 2

**REV.**

04

**DOCUMENT REFERENCE**

EN010154/APP/6.2.

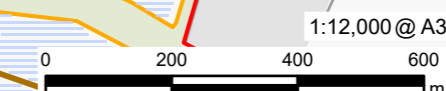
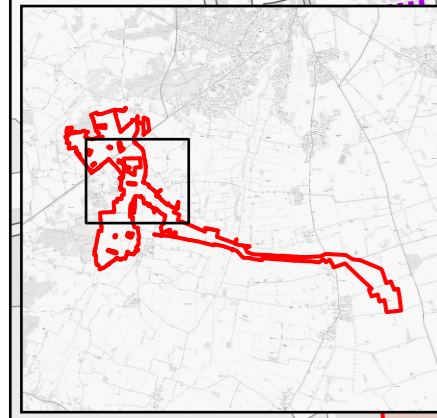
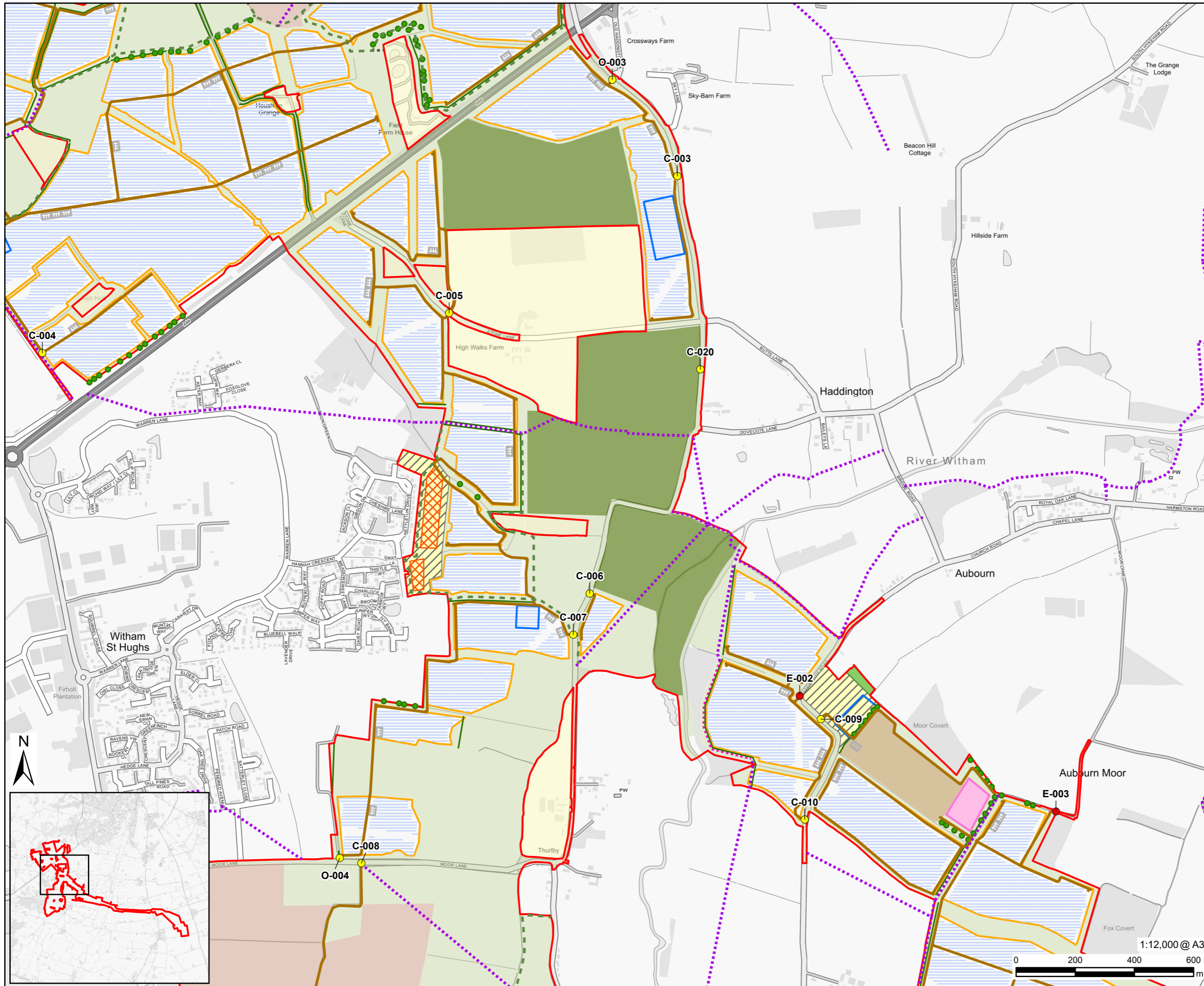

This drawing has been prepared for the use of AECOM's client. It may not be used, modified, reproduced or relied upon by third parties, except as agreed by AECOM or as required by AECOM or as required by law. AECOM accepts no responsibility, and denies any liability whatsoever, to any party that uses or relies on this drawing without AECOM's express written consent. Do not scale this drawing. All measurements must be obtained from the stated dimensions.



**PROJECT**

Fosse Green Energy

**CLIENT**

Fosse Green Energy Ltd

**CONSULTANT**

AECOM Limited  
Sunley House  
4 Bedford Park  
Surrey, CR0 2AP, UK  
www.aecom.com

**LEGEND**

- DCO Site Boundary
- Land Not Included in Site Boundary
- Indicative South Facing Fixed layout
- PV Panels
- Solar PV Array Area
- Solar Station Compound
- Construction Compound
- BESS Compound
- Retained Arable and Grassland
- Bird Mitigation Area - Permanent Grassland
- Bird Mitigation Area - Managed Arable
- Access Tracks
- Proposed Species Rich Grassland – outside solar PV areas
- Proposed Belt Of Trees
- Construction and Operation Access Point
- Emergency Access Point
- Proposed Tree
- Proposed Hedgerow
- Permissive Path during operation of the Proposed Development
- Public Right of Way
- Public Right of Way - Proposed Permanent Diversion

**ISSUE/REVISION**

Issue/Revision	DATE	DESCRIPTION
R04	28/04/2026	Deadline 5
R03	31/03/2026	Deadline 4
R02	02/09/2025	Procedural Decision
R01	18/07/2025	DCO Submission
I/R	DATE	DESCRIPTION

**NOTES**

Contains OS data © Crown copyright 2025

**LEGISLATION**

Regulation 5(2)(a) Infrastructure Planning (Applications: Prescribed Forms and Procedure) Regulations 2009.

**ISSUE PURPOSE**

Deadline 5

**FIGURE TITLE**

Indicative Single Axis Tracker Site Layout Plan

**FIGURE NUMBER**

Figure 3-2B SHEET 3

**REV.**

04

**DOCUMENT REFERENCE**

EN010154/APP/6.2.

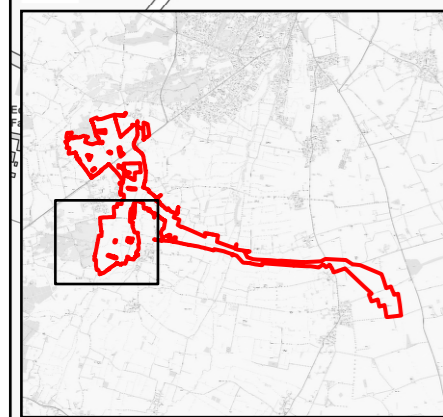
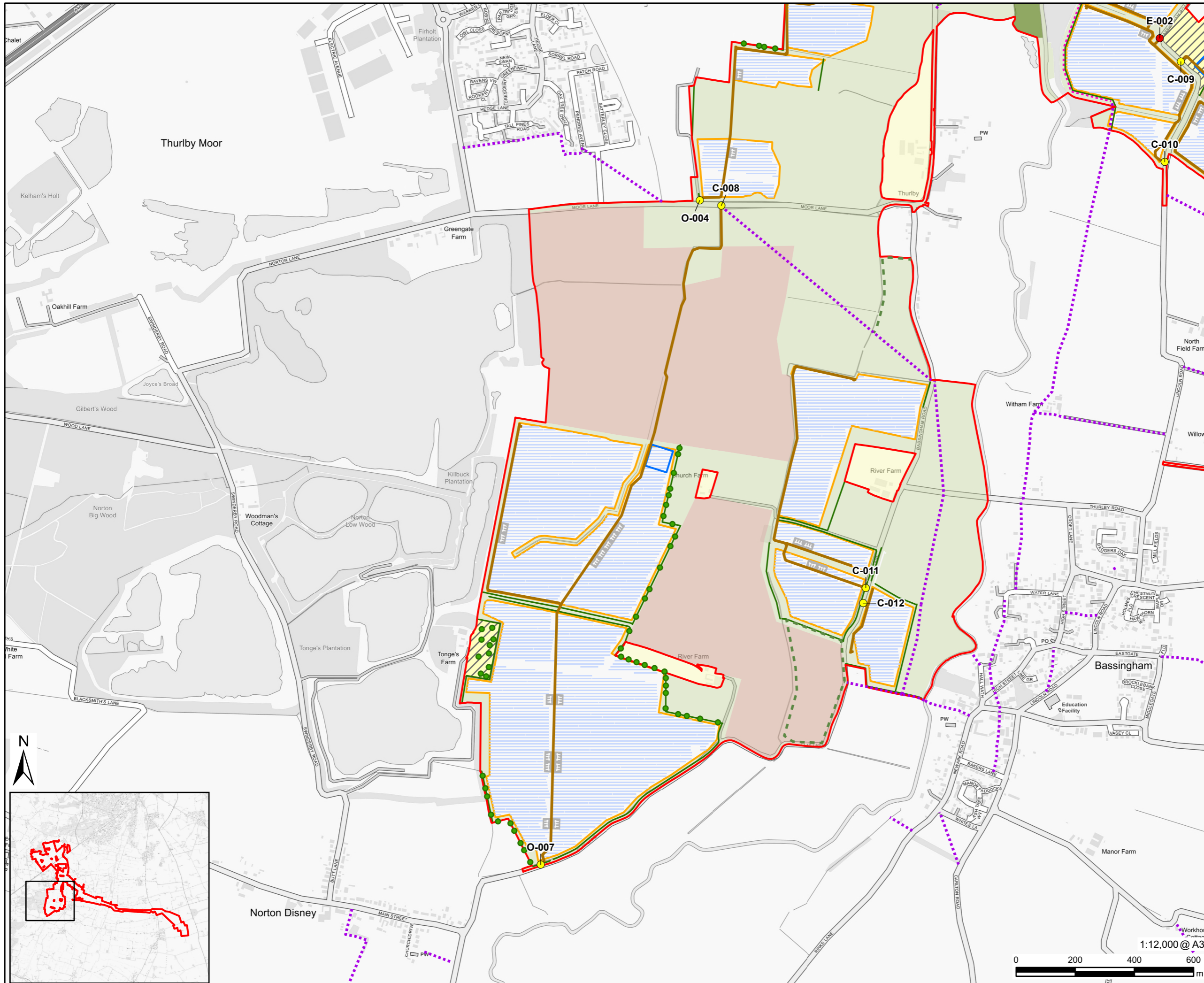

This drawing has been prepared for the use of AECOM's client. It may not be used, modified, reproduced or relied upon by third parties, except as agreed by AECOM or as required by law. AECOM accepts no responsibility, and denies any liability whatsoever, to any party that uses or relies on this drawing without AECOM's express written consent. Do not scale this document. All measurements must be obtained from the stated dimensions.

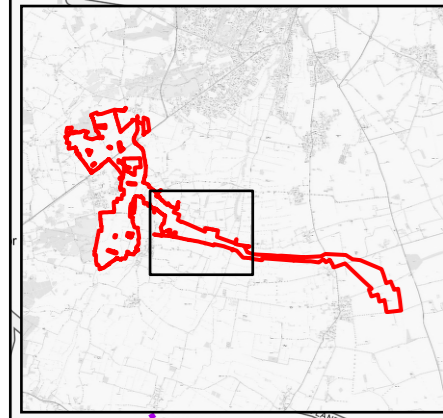
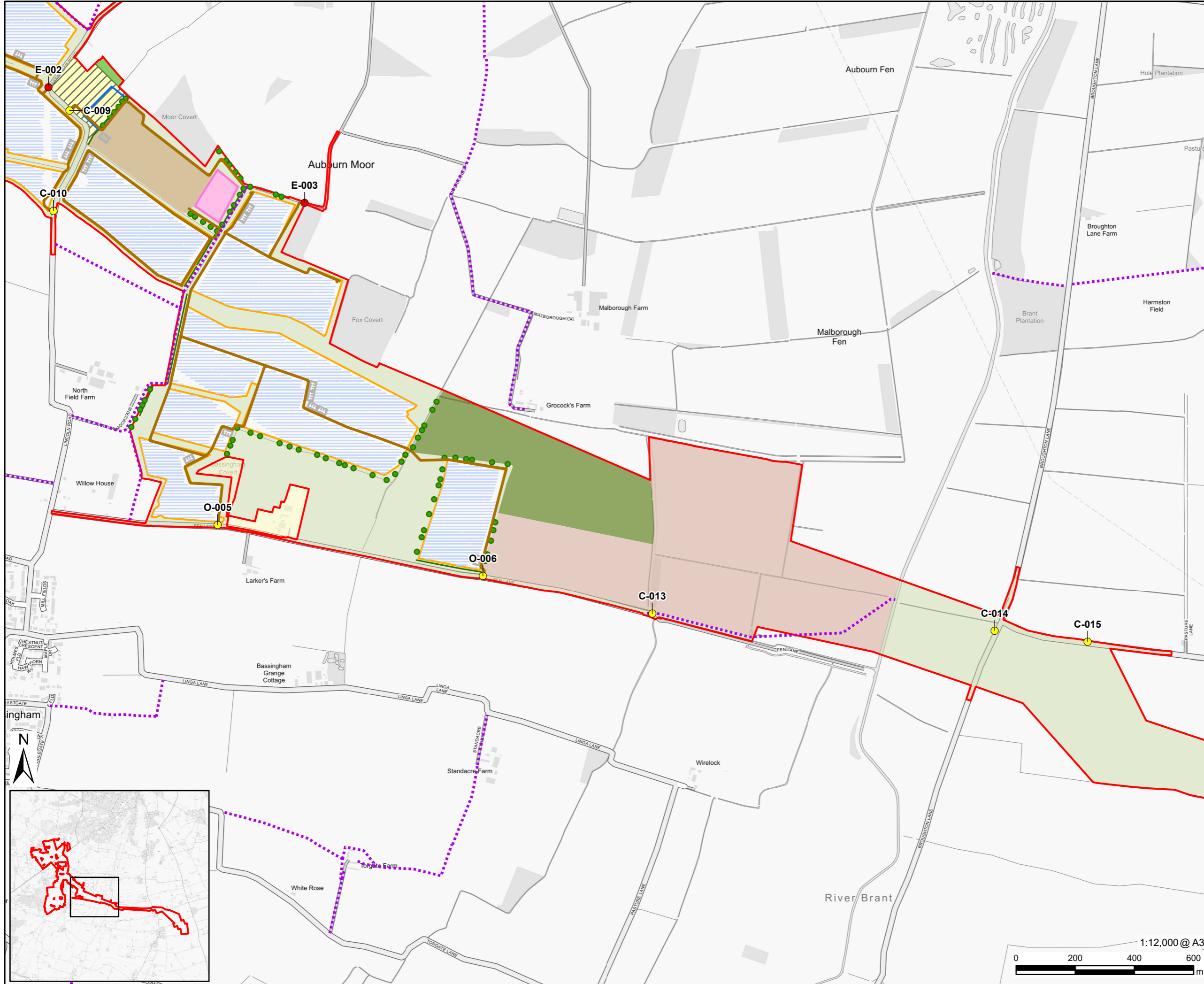

**PROJECT**

Fosse Green Energy

**CLIENT**

Fosse Green Energy Ltd

**CONSULTANT**

AECOM Limited  
 Sunley House  
 4 Bedford Park  
 Surrey, CR0 2AP, UK  
 www.aecom.com

**LEGEND**

- DCO Site Boundary
- Land Not Included in Site Boundary
- Indicative South Facing Fixed layout
- PV Panels
- Solar PV Array Area
- Solar Station Compound
- Construction Compound
- Onsite Substation
- BESS Compound
- Retained Arable and Grassland
- Bird Mitigation Area - Permanent Grassland
- Bird Mitigation Area - Managed Arable
- Access Tracks
- Proposed Species Rich Grassland – outside solar PV areas
- Proposed Belt Of Trees
- Construction and Operation Access Point
- Emergency Access Point
- Proposed Tree
- Proposed Hedgerow
- Public Right of Way

**ISSUE/REVISION**

I/R	DATE	DESCRIPTION
R04	28/04/2026	Deadline 5
R03	31/03/2026	Deadline 4
R02	02/09/2025	Procedural Decision
R01	18/07/2025	DCO Submission

**NOTES**

Contains OS data © Crown copyright 2025

**LEGISLATION**

Regulation 5(2)(a) Infrastructure Planning (Applications: Prescribed Forms and Procedure) Regulations 2009.

**ISSUE PURPOSE**

Deadline 5

**FIGURE TITLE**

Indicative Single Axis Tracker Site Layout Plan

**FIGURE NUMBER** **REV.**

Figure 3-2B SHEET 4 04

**DOCUMENT REFERENCE**

EN010154/APP/6.2.

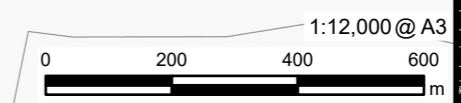

This drawing has been prepared for the use of AECOM's client. It may not be used, modified, reproduced or relied upon by third parties, except as agreed by AECOM or as required by law. AECOM accepts no responsibility, and denies any liability whatsoever, to any party that uses or relies on this drawing without AECOM's express written consent. Do not scale this document. All measurements must be obtained from the stated dimensions.